

W^{II}

~~W^{II}~~

II-5809

WENSCH (Vœux)

Prijstied voor zware messen

— Leo Van der Haegen

Orkest materiaal

3	partijen	voor	1	Viool
2	"	"	2	"
2	"	"		alt
2	"	"		Cello
2	"	"		Contraba

1	partij	voor	1-2	fluit
1	"	"	1-2	Hobo
1	"	"	1-2	clarinette (si b)
1	"	"	1-2	Baspijp (basson)

1	"	"	1-2	cor (fa)
1	"	"	3-4	
1	"	"	1-2	trumpet (ut)
1	"	"	1-2	trombones (ut)
1	"	"	3	
1	"	"		Harps
7	"	"		tombalen

PS. ~~De orkest partituren zal worden afgedrukt door de Firma P. R. R. in het II bedrijf van LINA~~

~~(9e wijk) (provincie)
PH. (philomelie)~~

Van Haegen
votomine engel
and
Salve
Goud

NEDERLANDSCH REPERTORIUM VAN ZANG

II. 5802

13659

RÉPERTOIRE DU CHANT NÉERLANDAIS

EERSTE REEKS

van

ZES HEDENDAAGSCHE CONCERT,

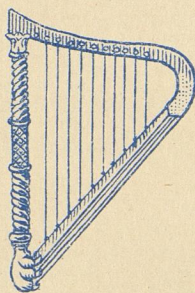

PREMIÈRE SÉRIE

de

SIX MORCEAUX DE CONCERT,

LEER EN PRIJSLIEDEREN

voor de

CONSERVATORIUMS EN MUZIEKSCHOLEN

Getoondicht door

DE CONCOURS ET D'ÉTUDE

pour

CONSERVATOIRES ET ÉCOLES DE MUSIQUE

Composés par

LEO VANDERHAEGEN

PROFESSOR AAN HET KONINKLIJK CONSERVATORIUM
TE GENT.

PROFESSEUR AU CONSERVATOIRE ROYAL
DE GAND.

ZANG en KLAVIER: (HOLLAND) G.
CHANT et PIANO, (BELGIQUE et la FRANCE) Fr.
SANG und KLAVIER, (DEUTSCHLAND) M.

N° 2.

ORKEST PARTITUUR: . . G.
PARTITION D'ORCHESTRE: Fr.
ORCHESTER PARTITUR: . . M.

Te verkrijgen bij:
A. P. BEYER, Muziekuitgever
27, BRABANTSTRAAT, GENT.

En vente chez
PAUL STRUYF, Successeur, éd. de musique
27, RUE DE BRABANT, GAND.

(Alle recht van uitvoering en nadruk voorbehouden.)

(Tous droits d'exécution et de reproduction réservés.)

A. DE VESTEL, GAND, (BELGIQUE).

Aan mijne Kunstgenoote, M^{me} Marie ONTROP.
Professor van zang aan het konink^{ke} Vlaamsch Cons^{ervatorium} van Antwerpen.

(Grootte Schouwburg van Gent)
(1911).

(Grand Théâtre de Gand)
(1911).

WENSCH

(Voëu)
(Wünsch)

II. 5802

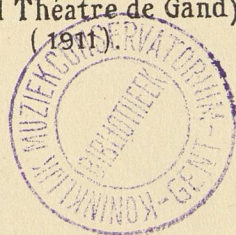

Prijslied voor Alt of Zware-mezzo. — Chant de Concours pour Alto ou fort-mezzo. 13659

Deutsch von N. LENAU.
Nederlandsch van R. DE CLERCQ.
Français de J. VAN DER VELDEN.

Muziek van
Musique de LEO VANDERHAEGEN.

Andante
Niet te traag

ALT

PIANO

mf

p *mf* *p*

Ped. Ped. Ped. Ped.

Heen wou ik rei - zen
O mer pro - fon - de
Fort mócht ich rei - sen

Ver, ver in de zee! —
Viens, dé - li-vre - nous! —
Weit, weit in die See, —

O mijn ge - lief - de, Met
Mon bien ai - mé — Voi -
O meine Ge - lieb - te, Mit

mf *p*

Ped. Ped. Ped. Ped. Ped.

u — al - leen! —
- ci le bon - heur! —
Dir — al - lein! —

Ver-dringers, bespieders, En kou - de stoor - ders
La hai-ne, l'envie et mil-le tourments, Heurte -
Die Dränger und Lauscher Und kal - ten Stö - rer,

Ped. Ped. Ped. Ped.

Ver zou hen hou - den, De gol - vende afgrond, De drei - gen - de zee. —
 - ront l'in - vi - ci - ble rem - part de la mer dé - chai - née en cour - roux. —
 Sie hielt uns fer - ne Der wal - len - de Abgrund, Das droh - en - de Meer. —

Wij wa - ren zoo ze - ker, Zoo za - lig al - leen, Al -
 U - nis par l'a - mour, à ja - mais li - bé - rés, Bra -
 Wir wa - ren so si - cher, Und se - lig al - lein, Und

kwam de storm, Ik zou - de u druk - ken, Op mij - ne
 vons - les flots, Ra - vis - d'un bon - heur Si dé - li - ci -
 kä - me der Sturm, Ich wür - de Dich hal - - ten, An mei - ner

borst, — Als don - dren - de ba - ren Ten
 - eux, — Que s'é - le - ve la tem - pé - te Aux
 Brust. — Wenn don - nern - de Wo - gen Zum

he - mel sloe - gen Nog hoo - ger sloeg Mijn dronkend
 cioux é - toi - lés Plus haut en - core bon - dit mon
 Him - mel schlü gen, Noch hö - he - res schlug Mein trunkenes

Ped. Ped. Ped. Ped. Ped. Ped. Ped. Ped.

hart, En mij-ne lief-de, De eeu-wi-ge - ster - ke,
 cœur; Et mon a - mour é - ter - nel - do-mi-na-teur.
 Herz, Und mei-ne Lie-be, Die e - wi-ge Star - ke,

Ped. Ped. Ped. Ped. Ped. Ped. Ped. Ped.

Zij zou-de juichend U hou-den in 'tweer! Gij zou-det
 T'é - lè - ve - ra au frond mê-me de Dieu! Per dus les
 Sie würde froh - lo-chend Dich hal-ten im Sturm! Du wür-dest

ff *Largo* *rit.* *ff* *ff*

Ped. Ped. Ped. Ped. Ped. v

sid - - drend Mij blik - - ken in d'oo - - gen.
 yeux Dans les yeux ex-ta-si-és
 zit - - ternd, Mir bli - - cken - ins Au - - ge.

fff *fff*

Ped. v Ped. Ped. v Ped. v Ped. v

En zoudet aan - schou - wen Wat nimmer kan stran - den,
 Und *Couronnés de splendeurs* *Je te ré-vè-le-rai,*
 würdest er - bli - cken, Was nimmer schei - tert,

In al - le stor - men. Gij zou - det la - chen
L'u-ni-que a-mour Tu se - ras joy - eux.
 In al - len Stür - men, Und wür - dest lä - cheln.

En niet meer sid - dren.
Re-po-sant en moi.
 Und nicht mehr zit - tern.

a tempo
 Zie, nu bedaart Het woe - dende op-roer. In sluimer zin-ken-de, gol - vende winden,
Vois, fu-rieux, - vents et flots - s'a - pai-sent. *Vois, les tourbillons - S'é-croulent aux seins des flots,*
 Sieh, nun er - mü-det Der to - dende Auf-ruhr, In Schlummer sin - ken Die Wellen und Winde,

En overde wa - te-ren komt diepe stil - te. *rit.* *tempo.* Daar rust gij peinzend Aan mijne borst.
 L'im - mense - té n'est plus que re - pos *tempo* Mon bien ai - mé, gou - te sur mon cœur.
 Und ü - ber den Was - sern Ist tiefe Stil - le. Da ruhest du sin - nend An meiner Brust.

In diepe stil - te. *mf* Mijn luiste - rend
 Sé - ré - ni - té Un mé - me
 So tiefe Stil - le. Mein lauschendes

hart — Hoort antwoord klop - pen Uw luis - te - rend hart. Wij zijn al -
 chant sé - lé - ve en nous, Ré - pon - dant au dé - sir. Nous som - mes
 Herz — Hört Antwort po - chen Dein lauschendes Herz. Wir sind al -

- leen, — Doch fluistert gij zach - tjes Om niet te sto - ren De peinzende
 seuls, — Mais par - - le bas, — Ne trou - ble point le rê - ve du si -
 - lein, — Doch flüs - terst du lei - se, Um nicht zu stö - ren Das sin - nende

zee - len - ce.
Meer

Ped. Ped. P Ped. Ped.

Slechts zach - tjes sid - dren, Uw lieve lip - pen, Die zwel - len - de
 Dans l'om - bre bruit le flôt parfu - mié Des pa - ro - les ai -
 Nur sanft er - zit - tern Die Lip - pen Dir Die schwel - len - den

Ped. Ped. Ped.

bla - dren Der zoe - te roos, Ik zuig uw woord,
 mé - es En - i - vran - tes; Já - spi - re - en pleu - rant,
 Blät - ter Der süs - zen Ro - se; Ich sau - ge dein Wort,

Ped. Ped.

De klin - kende geur. Der zoe - te roos; -
 Tes lê - vres chau - des, in - as - sou - vi - es;
 Den klin - geln - den Duft rit. Der süs - zen Ro - se;

Ped. Ped. Ped. Ped. *

P

In 'toosten verheft zich De kla - re maan, — En God be - dekt De
 La bienveillante nuit Nous confond en el - le, D'un manteau dé - toi - les,
 Im Os - ten hebt sich Der kla - re Mond, Und Gott be - de - cket Den

Ped. Ped. Ped.

he - mel met ster - ren, En ik be - dek Zalig als Hij,
 Dieu nous pa - re, Et moi — je veux
 Him - mel mit Ster - ren, Und ich be - de - cke, Selig wie er,

Ped. Ped. Ped.

P

Uw heer - lijk aan - schijn Dien schoone - ren he - mel Met vu - ri - ge
 é - ternel - ment Cou - vrir de bai - sers. — La grâ - ce de ta beau -
 Dein lie - bes Ant - litz Den schö - nern Him - mel Mit feu - ri - gen

Ped. Ped. Ped.

P

kus - sen!
 té!
 Kus - sen!

Diminuendo.

Ped. Ped. Ped. Ped. *

II 197
II. 5802

Voc. Wunsch
2^o = Pyslied

Wunsch
"Heer wem ik wizen!
"Vor, ver in de zee."

1. Hoof

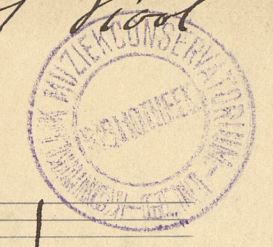

13659

1^{re} Hoof

6/4 5

Leuto mf

A

B

C

D

o.s.

p. *mf*

H
Diviso

p.

mf *pluribus*

mf

JCF

Dir. di

13

14

g^{vo}

g^{vo}

15

mf

f *arco*

f *g^{vo}*

g^{vo}

ADELINA

II.5802

Wensch!

2^{de} Psyp Lied

Wensch.

Van der Haegem

Wensch

"Heen som ik reijn"
"Ver, ver in de zee!"

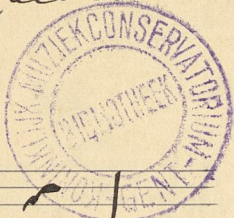

13659

II

Cento

mf

1^{ste} Viol

Main body of handwritten musical notation for the first violin part. It consists of approximately 12 staves of music. The notation includes various rhythmic values (quarter, eighth, sixteenth notes), rests, and dynamic markings such as 'mf', 'p', and 'f'. There are several red annotations: 'A' above the second staff, 'B' above the fifth staff, and 'C' above the sixth staff. A blue 'D' is written above the eighth staff. The music concludes with a double bar line and repeat signs.

T.V.

ff

f *pp*

pp

4^{me} corde

4^{me} corde

F

P

pp

pp

pp

pp

P

rall

H

FIN 1935

13

15

ADELIAA 15802
Violon
Wensek 2^o Prijslied
"Ver, ver in de zee"
Van der Haegh
9

1. Violon

Auto *mf*

A

B

C

D

pp

pp

pp

13659

A section of handwritten musical notation starting with a large blue 'F' marking on the left. The first staff is in 6/4 time. The second staff has a 'P' marking above it. The third and fourth staves feature complex rhythmic patterns with many beamed notes. The fifth staff includes a blue 'g' marking. The sixth staff has a '2' marking above it. The seventh staff has an 'A' marking above it. The eighth staff is a bass line with many beamed notes. The section ends with a double bar line and a key signature of one sharp (F#).

Rall.

H

Dir.

I

Fun 1927

13

15

2^o Violon

15802 II

2^o Prijslied
Voer!

Wensch!
"Hun zou ik reizen
"ver ver in de zee"

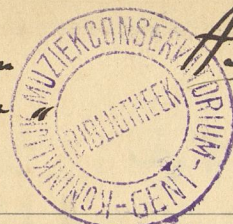

ADELINA

(12) Canto

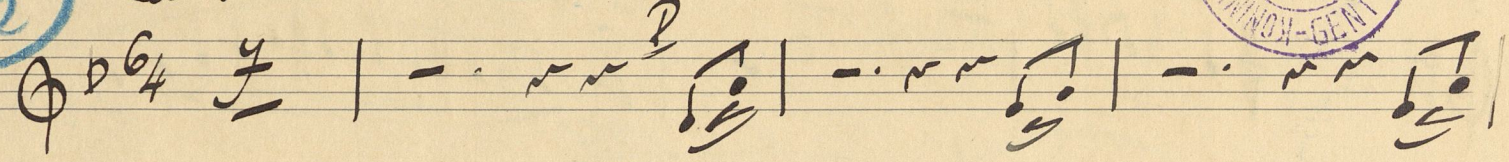

A

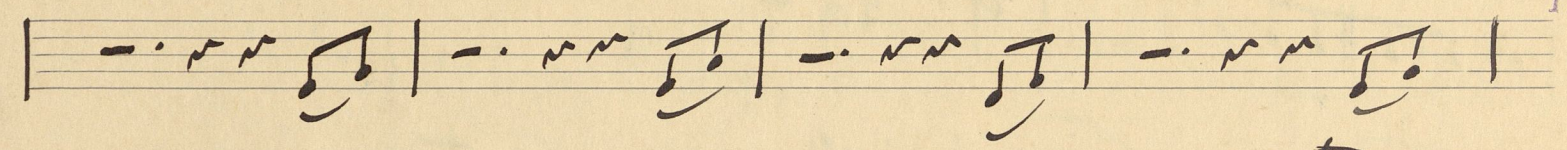

13659

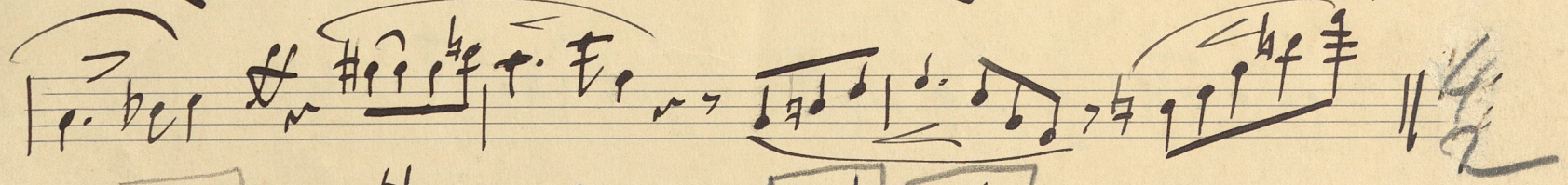
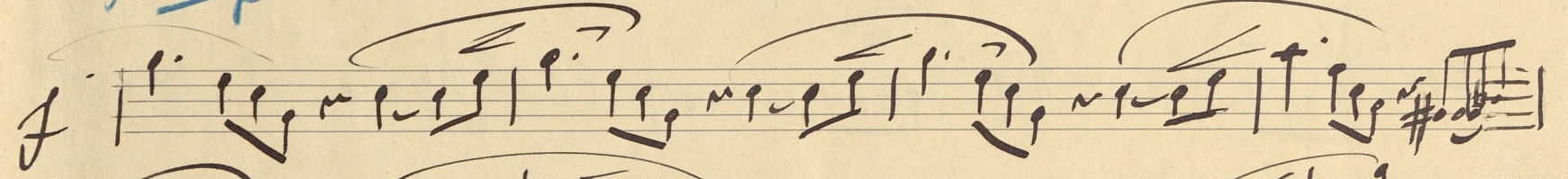
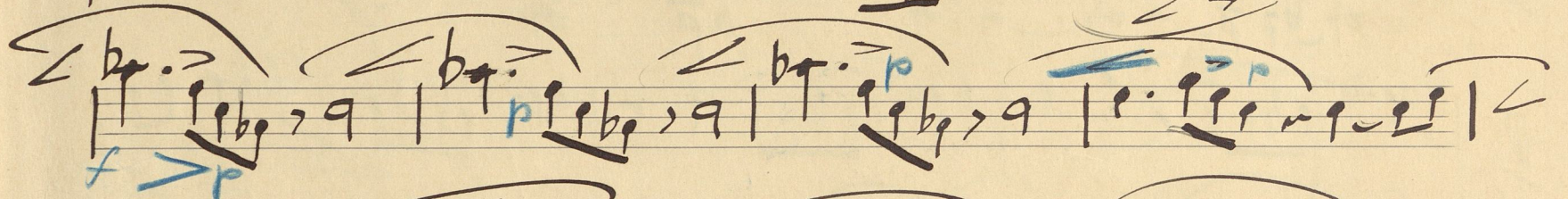
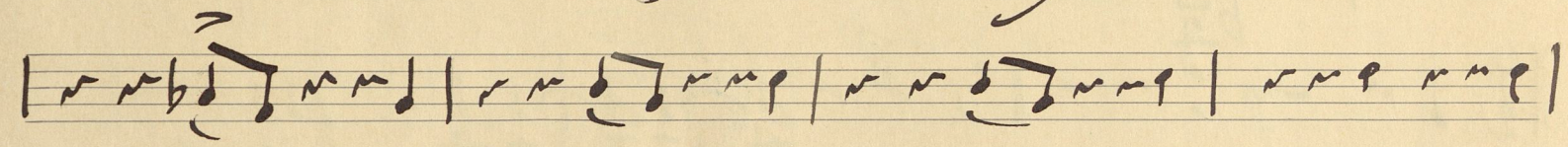
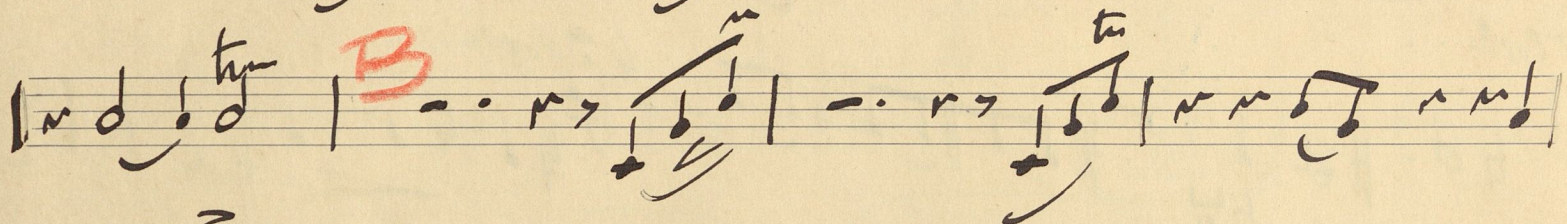
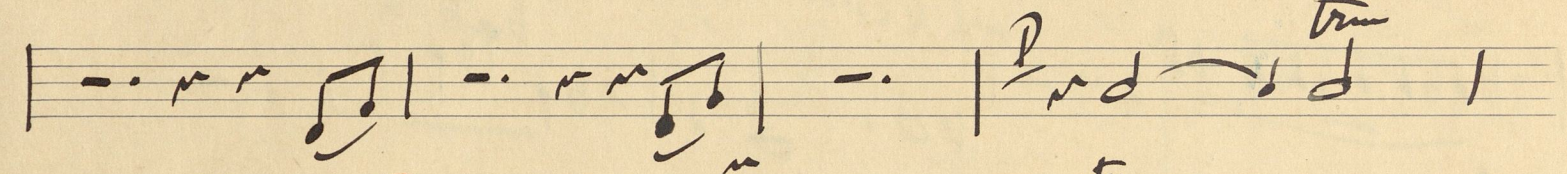

D

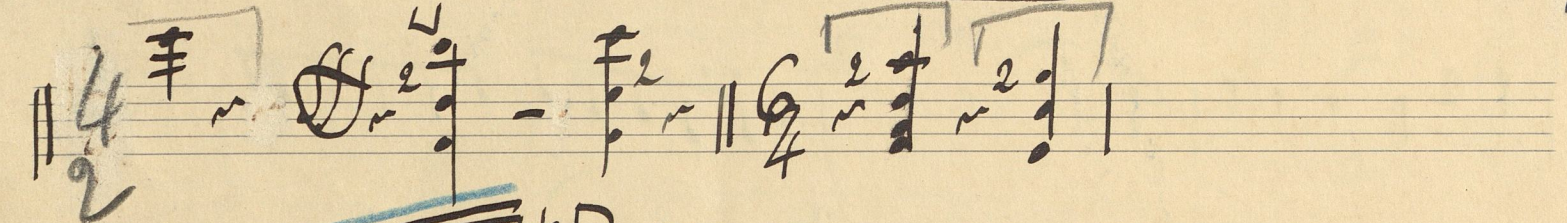

ff

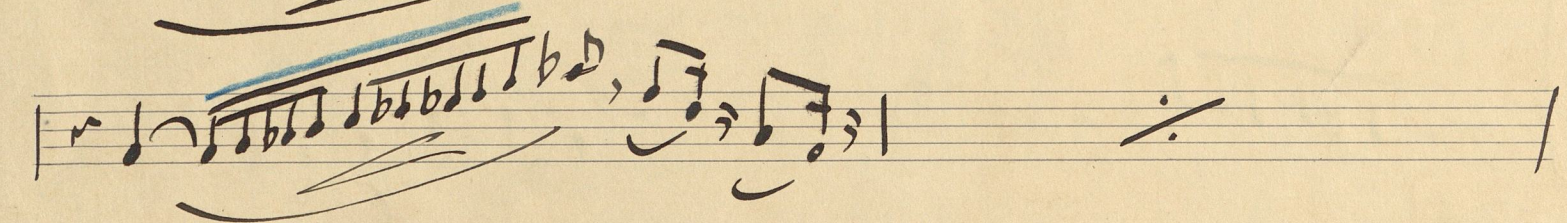
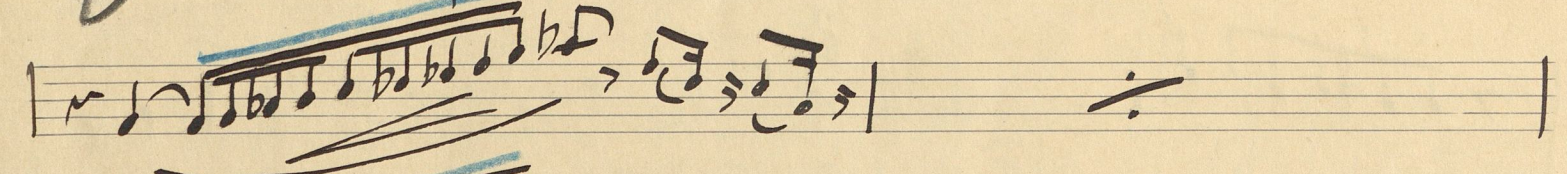

pp

I

pp

pp

13

Für 1931

75.

15

16

Two empty musical staves at the bottom of the page.

ADÉLINA

5802

II

2^e Pyskied

Wensch!

Le Van der Haeg 9

"Heu won ik reizien!"
"Ver, ver in de zee."

Van!

2^e Viol

3659

A

lento

B

C

D

T. V.

Additional annotations include '4^m cords' written above several staves and various slurs and phrasing marks throughout the piece.

#

pp

pp

pp

Fin 1931

15.

15

V

II ADELINA

II.5802

Lento

9⁰² Payslied

"Hem, wem ik reizen"
"Ver, ver in de zee!"

Vœu

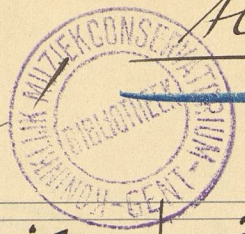

Alto.

13659

Section A (Staff 3): *A*

Section B (Staff 5): *B*

Section C (Staff 7): *C*

Section D (Staff 9): *D*

Dynamic markings include *p* (piano), *ff* (fortissimo), and *f* (forte).

Divisi

H **P**

P *piu lento*

Fin 1981

13

Div. *f*

15 - *piu*

piu *f* *arco*

f

ADELINA 5802

Lento II

2^{de} Pyslied -
Ver ker in de Zee!

Moer!

Alto

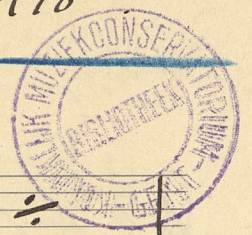

13659

- Staff 3:** Features a section marked with a red "A" and includes a fermata.
- Staff 4:** Continuation of the melody with a section marked with a red "1".
- Staff 5:** Continuation of the melody.
- Staff 6:** Continuation of the melody.

D

V.J.

D

H

D *trayer*

D

p

f *#f* *f*

I

D

Fur

13

f *Div.* *f*

14

15

mf *arco* *f*

ADELINA

II

Cellos

11,58072

2^o: Pysied.

Wensch!

Leo Van der Haeghe

"Heen won ik reizen"
der, der in de Zee!

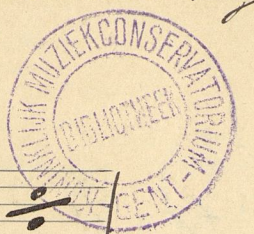

leut

Voer!

13659

Toung Vla

mf

mf

F

rit pizz

G
mf
arco

#

I

Fin 197

ADELI'NA II

J. 5802

Wensch!
"Heen wensch wijzen" 2^{de}
"Ver, ver in de zee!"

Prislied

Ommer profoude!

1-2 Cellos

Vau

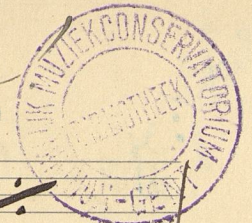

Van der Haagen

1. Cello

2. " colt...

13659

col

col

mf A

col

mf

mf

B

Empty musical staves at the bottom of the page.

Fin 1911

ADELINA

II, 5802

II

2^{da} Pysleed!

Wensch!

"Heem eom ik lejen"
"Ver, ver in doze!"

Geo Vandorff

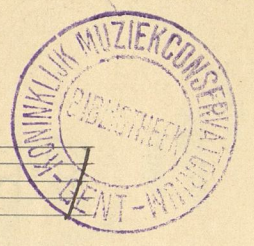

(12) Leut

Voer!

Contre Basses

pp

13659

A

B

arco

T. Vete

pizz

11/18
Für

13

Other markings include *f*, *mf*, *piu*, *arco*, and various time signatures (3/4, 2/4, 4/4). The score concludes with a double bar line and a key signature change to three sharps (F#, C#, G#) in 3/4 time.

II

II 5802

Yew! C. B. Besses Wunsch!

"Ver, Ver, in der See!"

2^{de} Psyllied! 8

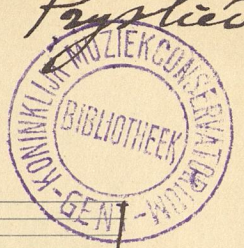

13659

cello

6/4 *p* \hat{d} \hat{c} \hat{b} \hat{a} | \hat{g} \hat{f} \hat{e} \hat{d} | \hat{c} \hat{b} \hat{a} \hat{g} | \hat{f} \hat{e} \hat{d} \hat{c} |

pp

\hat{d} \hat{c} \hat{b} \hat{a} | \hat{g} \hat{f} \hat{e} \hat{d} | \hat{c} \hat{b} \hat{a} \hat{g} | \hat{f} \hat{e} \hat{d} \hat{c} | \hat{b} \hat{a} \hat{g} \hat{f} |

A

\hat{d} \hat{c} \hat{b} \hat{a} | \hat{g} \hat{f} \hat{e} \hat{d} | \hat{c} \hat{b} \hat{a} \hat{g} | \hat{f} \hat{e} \hat{d} \hat{c} |

\hat{d} \hat{c} \hat{b} \hat{a} | \hat{g} \hat{f} \hat{e} \hat{d} | \hat{c} \hat{b} \hat{a} \hat{g} | \hat{f} \hat{e} \hat{d} \hat{c} |

pizz *B*

\hat{d} \hat{c} \hat{b} \hat{a} | \hat{g} \hat{f} \hat{e} \hat{d} | \hat{c} \hat{b} \hat{a} \hat{g} | \hat{f} \hat{e} \hat{d} \hat{c} |

arco

\hat{d} \hat{c} \hat{b} \hat{a} | \hat{g} \hat{f} \hat{e} \hat{d} | \hat{c} \hat{b} \hat{a} \hat{g} | \hat{f} \hat{e} \hat{d} \hat{c} |

mf

C

\hat{d} \hat{c} \hat{b} \hat{a} | \hat{g} \hat{f} \hat{e} \hat{d} | \hat{c} \hat{b} \hat{a} \hat{g} | \hat{f} \hat{e} \hat{d} \hat{c} |

\hat{d} \hat{c} \hat{b} \hat{a} | \hat{g} \hat{f} \hat{e} \hat{d} | \hat{c} \hat{b} \hat{a} \hat{g} | \hat{f} \hat{e} \hat{d} \hat{c} |

\hat{d} \hat{c} \hat{b} \hat{a} | \hat{g} \hat{f} \hat{e} \hat{d} | \hat{c} \hat{b} \hat{a} \hat{g} | \hat{f} \hat{e} \hat{d} \hat{c} |

\hat{d} \hat{c} \hat{b} \hat{a} | \hat{g} \hat{f} \hat{e} \hat{d} | \hat{c} \hat{b} \hat{a} \hat{g} | \hat{f} \hat{e} \hat{d} \hat{c} |

D

12/4 *fff* \hat{d} \hat{c} \hat{b} \hat{a} | \hat{g} \hat{f} \hat{e} \hat{d} | \hat{c} \hat{b} \hat{a} \hat{g} | \hat{f} \hat{e} \hat{d} \hat{c} |

f

\hat{d} \hat{c} \hat{b} \hat{a} | \hat{g} \hat{f} \hat{e} \hat{d} | \hat{c} \hat{b} \hat{a} \hat{g} | \hat{f} \hat{e} \hat{d} \hat{c} |

Kleinfluit

~~grootfluit~~
grootfluit

Grootfluit

reusnt
grootfluit

1 Flute
a

G

H

Petite flute

Al. flute

Grand. flute

34

34

Finis

13

Quasi vivo

14 piu lento

2

(16)

Lento

(17)

mf

(18)

mf

all. =

rit

3^{da} p. y. o. l. a. o.

II

II-5802

Lento

2^o Præstød. Vœu!

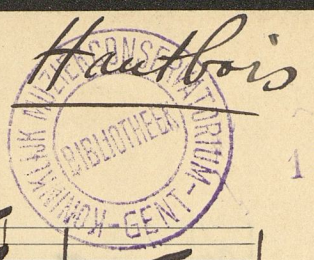

13659

A

B C

D

34
34

Fin 1911

9

13

mf

Quasi vivo

mf

14

G.A

Cor Anglais

I-58072

II

Vou! 2^o Prijslied

Reinette Sib 9

13659

1. d. $\text{6}^{\#}\text{4}$ **A** *p.* *q.* *q.* *p.*

2. d. $\text{6}^{\#}\text{4}$ *p.*

f *sol* *mf* **B** *q.* *q.* *q.* *q.* *q.*

mf *f* *mf*

C *mf* *tr* *tr* *tr*

tr *tr* *tr* *tr*

tr

J.N.

D

E

P

Ritt

64

64

64

64

mf

P

P

P

mf

mf

P

Pmf

p

Ritt

H

4

4

Suivre

Rall

mf

3/4

P

f

T. 5802

Wien! 2^{de} Pyslied

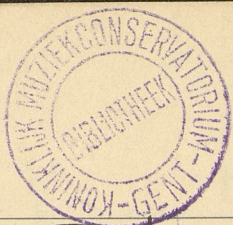

Basson

A

10
6
p

diminuto

13659

B

mf

C

mf

mf

f

D

f

Ud.

Detailed description of the musical score: The score is written for Bassoon in 6/4 time. It consists of several systems of staves. The first system includes a treble clef staff with notes and rests, and a bass clef staff with notes and rests. There are dynamic markings such as *mf* and *p*. Section markers A, B, C, and D are written in red ink. A library stamp is visible in the upper right corner. The score ends with the initials 'Ud.' in the bottom right corner.

103. *a*"

H

Rit

I

2

48

Cors (fa)

Wensch (Vœux)
couplet pour June meffe

deo m. d. d. g. e.

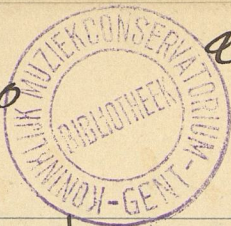

1 (12) ~~6/4~~ ~~6/4~~ Lento 10/1 (A) 2/1

13659

Tommy Vile

E

1. Cor

2 + # 2^{er}

louchi louchi

1^{er}

4

3

3 et 4
Cor 1 (fa)

Wensch (vaut)
pouplid voor juwe melle

Leo Kauderhaege

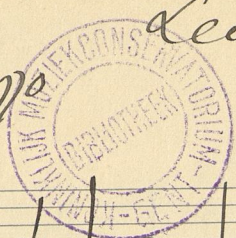

35802

Cor 2 (fa) *lento* 10/1 (A) 4/1 *p* 2/1

4.

13659

(B)

F

3/4 *Com*

Bouche

9/4

I

9/4 4/4 9/4

9/4 3/4

P III

II

II-5802

Wensch

2^o Prystied

Voer

Complettes (ut)

Leuto

Complettes (ut)

13659

leufde se eenwige sterkte

D

E

13

FIN 1931

Andante

15

Quasi vivo

13

14 *mf*

3

Cres

15

2^{de} Pyslied

Vœu!

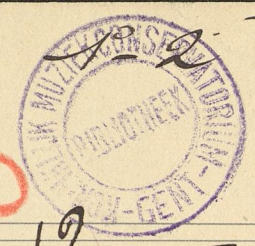

Trombones

Lent

1 Trombones

2

12 10 9 8 10 4

12 4 6 4

6/4 - - - - -

6/4 - - - - -

6/4 - - - - -

12659

E F

2 10 4 2 4 2 6/4 11

6/4 - - - - -

11 14 16 13 5

3/4 2/4 3/4 3/4 2/4 3/4

3/4 3/4 3/4 3/4 3/4 3/4

3/4 3/4 3/4 3/4 3/4 3/4

siu lento

14

3/4 3/4 3/4 3/4 3/4 3/4

3/4 3/4 3/4 3/4 3/4 3/4

3/4 3/4 3/4 3/4 3/4 3/4

3/4 3/4 3/4 3/4 3/4 3/4

15

16

17

18

All.

3^{de} Púgster

Erste Trombone (at) Neusch (Voll) Leo Kanner Meyer
Preislied von Johann Nepomuk

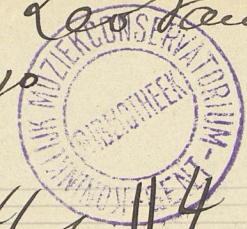

~~5802~~

A 10 | *B* 9 | *C* 8 | 14 | 4

D 4 2 *E* 4 2 *F* 4 2 *G* 4 2 *H* 4 2

A 4 2 *B* 4 2 *C* 4 2 *D* 4 2 *E* 4 2 *F* 4 2 *G* 4 2 *H* 4 2

A 4 2 *B* 4 2 *C* 4 2 *D* 4 2 *E* 4 2 *F* 4 2 *G* 4 2 *H* 4 2

I 4 2 *J* 4 2 *K* 4 2

13659

Timbales

Wensch (Grent /
rijpslied voor grove mejo

Leeraandteekje

#5802

13659

II

2^{de} pryszkiel

Wolff Hayson 3

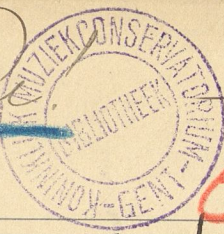

II 5802

Lento Wunsch

Harp

Allo c. 13

6/4 6/4

10 9 8 14

A B C

12 4

D E

12 6/4 7 10 4 6/4

4 6/4 2 4 2 6/4

12 6/4 10 4 2 6/4

4 6/4

13659

F G H

6/4 11 11

6/4 11 11

P

P

Allo

Allo

Allo

Allo

P

P

P

P

9/4 9/4

9/4 9/4

3

VS.

I

3

mf

mf

mf

34
13

34
14

24
4

24
5

34
2

34
3

34
3

15

16

17

18

3^{de} Píjoteo.